ypeebrothers.com, for detailed information on medicine books, visit our website www.jaypeebrothers.com, for detailed information on medicine books

Doctors AI
ARTIFICIAL INTELLIGENCE FOR DOCTORS

Decoding Artificial Intelligence for Physicians

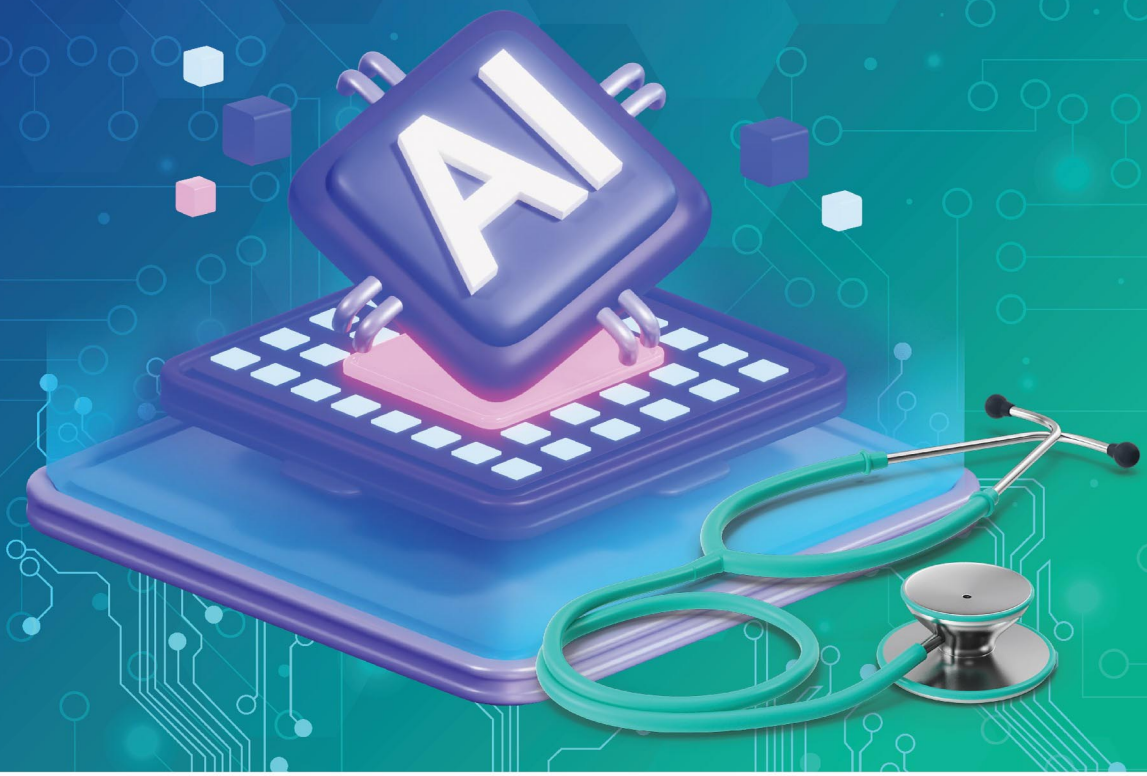

Shambo Samrat Samajdar
Amit Kumar Dey
Bharat Saboo

Forewords
Jyotirmoy Pal
Banshi Saboo
Shashank R Joshi
Anuj Maheshwari
Peter Schwarz

JAYPEE

Contents

1. Introduction to Artificial Intelligence in Healthcare 1
2. Fundamentals of Artificial Intelligence: Machine Learning, Deep Learning, and Natural Language Processing 6
3. Artificial Intelligence in Diagnostics 11
4. Personalized Medicine and Clinical Decision Support with Artificial Intelligence 16
5. Artificial Intelligence in Diabetes and Endocrinology 21
6. Artificial Intelligence in Cardiovascular Diseases 26
7. Artificial Intelligence in Renal Diseases 31
8. Artificial Intelligence in Ophthalmology 36
9. Artificial Intelligence in Oncology 41
10. Artificial Intelligence in Gastroenterology 46
11. Artificial Intelligence in Neurology 51
12. Artificial Intelligence in Surgery 56
13. Artificial Intelligence in Obstetrics and Gynecology 61
14. Artificial Intelligence in Clinical Pharmacology and Therapeutic Drug Monitoring 66
15. Artificial Intelligence in Pediatrics 71
16. Artificial Intelligence in Biostatistics for Clinical Practice 76
17. Population Health Management with Artificial Intelligence 81
18. Artificial Intelligence in Enhancing Patient Education and Engagement 86
19. Legal, Ethical, and Regulatory Considerations for Artificial Intelligence in Healthcare 90
20. Implementing Artificial Intelligence in Clinical Practice 95
21. Future Directions and Innovations in Artificial Intelligence for Medicine 100
22. Case Studies and Real-World Applications of Artificial Intelligence in Healthcare 105
23. Self-assessment— Multiple-Choice Questions (MCQs) 110

Index *127*

CHAPTER 2

Fundamentals of Artificial Intelligence: Machine Learning, Deep Learning, and Natural Language Processing

INTRODUCTION

Artificial intelligence (AI) in healthcare comprises several key technologies that facilitate data-driven decision-making and clinical support for physicians. Among the most impactful components of AI are machine learning (ML), deep learning (DL), and natural language processing (NLP). Each technology has unique capabilities, enabling applications from diagnostic imaging to electronic health record (EHR) data analysis. This chapter provides a comprehensive overview of these fundamental AI technologies, examining their underlying concepts, healthcare applications, and specific algorithms relevant to physicians.

KEY CONCEPTS AND APPLICATIONS IN HEALTHCARE

Artificial intelligence's application in healthcare relies heavily on its core technologies—ML, DL, and NLP—which together enable enhanced diagnostic accuracy, predictive analytics, personalized care, and streamlined clinical workflows.

Machine Learning: Predicting Outcomes and Supporting Decision-Making

Machine learning is an AI technique in which algorithms are trained on data to recognize patterns and make predictions or decisions without being explicitly programmed. ML models range from simple linear regressions to complex ensemble models, capable of handling large datasets, extracting insights, and making recommendations.

- *Applications of ML in healthcare*:
  - Predictive analytics: ML algorithms help predict patient outcomes, including the likelihood of readmission, risk of disease progression, and potential for treatment success.
  - Clinical decision support: ML models can recommend diagnostic pathways or treatment options based on similar cases.
  - Risk stratification: ML enables physicians to identify high-risk patients based on historical data, such as patients with a high probability of complications postsurgery.
- *Case scenario:* A healthcare system implemented an ML model to predict patient readmissions. By analyzing patient demographics, past medical history, and admission data, the model accurately identified patients at risk of readmission, prompting timely interventions.

JAYPEE BROTHERS

Deep Learning: Enhancing Diagnostic Accuracy and Image Analysis

Deep learning is a subset of ML that utilizes neural networks with multiple layers (hence "deep") to analyze data, particularly unstructured data, such as images and speech. DL algorithms are ideal for tasks, such as image classification and speech recognition, which are common in medical imaging and diagnostic fields.

- *Applications of DL in healthcare:*
  - Medical imaging: DL algorithms are highly effective in analyzing radiology images [e.g., computed tomography (CT), magnetic resonance imaging (MRI), X-ray] for conditions, such as cancer, fractures, and lung diseases.
  - Pathology: DL models can identify patterns in pathology slides, assisting in cancer detection and grading.
  - Speech and voice recognition: DL-based NLP models aid in transcribing patient notes and supporting virtual consultations.
- *Case scenario:* A hospital utilized a DL algorithm to screen mammograms. The model, trained on thousands of labeled images, detected early-stage breast cancer with high accuracy, aiding radiologists in timely diagnosis and improving patient outcomes.

Natural Language Processing: Extracting Insights from Textual Data

Natural language processing, a field within AI, focuses on the interaction between computers and human language. In healthcare, NLP is particularly valuable for processing unstructured data from EHRs, clinical notes, and research publications.

- *Applications of NLP in healthcare:*
  - Electronic health record data extraction: NLP algorithms help extract clinical insights from unstructured EHR text, including patient history and medication details.
  - Patient documentation and coding: NLP supports accurate medical coding by identifying key diagnostic terms in physician notes.
  - Clinical research: NLP models can rapidly analyze research papers to identify relevant studies and support evidence-based practice.
- *Case scenario:* An NLP tool was integrated into an EHR system to analyze free-text notes, automatically identifying patients with diabetes-related complications. This allowed the healthcare team to prioritize interventions, improving care outcomes for high-risk patients.

OVERVIEW OF ARTIFICIAL INTELLIGENCE ALGORITHMS RELEVANT TO PHYSICIANS

Various AI algorithms underpin the applications discussed above. The selection of an algorithm depends on the type of data, desired outcomes, and available resources. Here, we review some of the most relevant algorithms for healthcare applications.

Supervised Learning Algorithms

Supervised learning algorithms are trained on labeled data, where each input has a corresponding output. This approach is well-suited for tasks with clear data patterns, such as disease diagnosis.

JAYPEE BROTHERS

- *Linear regression:*
  - Used to predict continuous outcomes, such as patient survival rates based on various predictors.
  - Example: Predicting a patient's length of stay based on age, diagnosis, and comorbidities.
- *Logistic regression:*
  - Common in binary classification tasks, logistic regression predicts the probability of an outcome (e.g., disease or no disease).
  - Example: Predicting the likelihood of a heart attack based on patient history and health metrics.
- *Decision trees and random forests:*
  - Decision trees create a model by splitting data into branches, each representing a decision rule. Random forests improve upon this by combining multiple decision trees.
  - Example: Identifying patients at high risk for diabetes complications by analyzing health records.
- *Support vector machines (SVMs):*
  - Support vector machines s are effective in high-dimensional spaces and are often used for classification tasks.
  - Example: Classifying types of skin lesions from dermatological images.

Algorithm	Application in healthcare	Strengths
Linear regression	Predicting patient outcomes (e.g., blood pressure, cholesterol levels)	Simple, interpretable
Logistic regression	Binary classification (e.g., disease presence)	Effective for clear yes/no predictions
Decision trees	Risk stratification, treatment selection	Easily interpretable, useful for decision-making
SVM	Medical image classification	High accuracy in complex classification tasks

Unsupervised Learning Algorithms

Unsupervised learning models work with unlabeled data, identifying hidden patterns or groups within data.

- *Clustering (e.g., K-means):*
  - Clustering algorithms group similar data points together, helpful for patient segmentation.
  - Example: Identifying subtypes of patients with diabetes for tailored treatment approaches.
- *Principal component analysis (PCA):*
  - Principal component analysis reduces the dimensionality of data, making complex datasets easier to analyze.
  - Example: Simplifying genetic data for cancer risk prediction models.

Deep Learning Algorithms

Deep learning models, especially neural networks, are particularly suited to processing large, unstructured datasets, such as images or text.

- *Convolutional neural networks (CNNs):*
  - Convolutional neural networks are a type of neural network optimized for image data, with applications in radiology and dermatology.

JAYPEE BROTHERS

  - Example*:* Detecting lung cancer in CT scans or identifying melanoma from skin images.
- *Recurrent neural networks (RNNs):*
  - Recurrent neural networks are suited for sequential data and are used in time-series analysis.
  - Example*:* Predicting disease progression over time or monitoring heart rate patterns.
- *Autoencoders:*
  - Used for data compression and anomaly detection.
  - Example*:* Detecting rare genetic markers in large genomic datasets.

Deep learning algorithm	Application in healthcare	Example
CNN	Image classification	Cancer detection in radiology
RNN	Sequential data analysis	Monitoring vitals in real-time
Autoencoder	Anomaly detection	Identifying rare biomarkers in genetic data

Natural Language Processing Techniques

In addition to specific algorithms, NLP relies on techniques that facilitate text analysis, especially valuable for extracting clinical insights from unstructured data.

- *Tokenization:* Splitting text into smaller parts (tokens) to make it analyzable.
  - Application: Breaking down physician notes into meaningful words or phrases for analysis.
- *Named entity recognition (NER):* Identifying specific terms (e.g., diseases, symptoms) within text.
  - Example: Extracting mentions of diabetes and related symptoms from patient notes.
- *Sentiment analysis:* Identifying the emotional tone of text, used in patient feedback and mental health applications.
  - Example: Monitoring patient interactions for signs of depression or anxiety.

CASE SCENARIOS ILLUSTRATING ARTIFICIAL INTELLIGENCE ALGORITHMS IN ACTION

- *Predictive modeling in cardiovascular care:* A hospital uses logistic regression and decision tree models to predict patients at risk of heart attacks. By analyzing health records, including cholesterol levels, lifestyle factors, and family history, the model accurately identifies high-risk patients and suggests preventive measures. This leads to improved outcomes through timely lifestyle interventions and medical checkups.
- *Cancer detection with CNNs in radiology*: A healthcare facility adopts CNN algorithms to analyze CT scans for lung cancer. The CNN model, trained on millions of images, can identify cancerous nodules with high precision, assisting radiologists in confirming diagnoses. This technology reduces diagnostic delays and improves early detection rates.
- *Natural language processing for EHR data extraction in diabetes management:* A diabetes care center integrates an NLP model with its EHR system. The NLP tool identifies high-risk patients based on unstructured physician notes, noting mentions of symptoms, such as blurred vision or increased thirst. This insight allows care teams to proactively manage high-risk patients and prevent disease complications.

JAYPEE BROTHERS

FUTURE DIRECTIONS FOR ARTIFICIAL INTELLIGENCE IN HEALTHCARE

- *Integration of self-learning algorithms for autonomous updates:* Future AI systems can incorporate self-learning capabilities to autonomously update their knowledge base by analysing new medical data without requiring complete retraining.
- *Development of specialized algorithms for rare and complex diseases:* Focus on creating niche algorithms tailored to specific rare or complex conditions that are currently underserved by existing AI models. These specialized tools can utilize transfer learning and advanced clustering techniques to maximize utility from limited data sources.
- *Advanced real-time multimodal analytics:* Establish AI systems that combine data from diverse modalities in real time, such as wearable sensor outputs, genetic profiles, and imaging data. This will enable clinicians to receive comprehensive insights into a patient's condition dynamically, supporting highly personalized interventions.

CONCLUSION

The fundamentals of AI—ML, DL, and NLP—equip healthcare providers with powerful tools for transforming patient care. Each technology has unique strengths, enabling physicians to tackle complex problems, from diagnostics to predictive analytics and patient management. By leveraging these AI technologies responsibly and effectively, healthcare professionals can significantly enhance the quality of care, reduce errors, and improve patient outcomes. However, for successful integration, it is crucial for physicians to understand the capabilities and limitations of each AI technique, ensuring that they are used as complementary tools that enhance, rather than replace, human expertise.

JAYPEE BROTHERS

for detailed information on medicine books, visit our website www.jaypeebrothers.com, for detailed information on medicine books, visit our website w

Decoding Artificial Intelligence for Physicians

Salient Features

- This book, *Decoding Artificial Intelligence for Physicians*, is crafted to serve as a comprehensive resource for healthcare professionals, researchers, and postgraduate students who aspire to understand and harness the transformative potential of artificial intelligence (AI) in their clinical and research endeavors.
- This book is aimed to bridge the gap between advanced AI technologies and practical medical applications, making complex concepts accessible to those without an extensive technical background, while offering in-depth insights for advanced practitioners.
- The text addresses both the technical and the practical aspects of AI, providing readers with the knowledge needed to evaluate, implement, and benefit from AI tools in clinical settings.
- Each chapter has been enriched with real-world examples, tables, and case scenarios that illustrate the impact of AI in diverse medical contexts. These scenarios are intended not only to inform but also to provoke thought about the ethical, legal, and operational challenges associated with AI in health care.
- Additionally, a rigorous set of multiple-choice questions in the final chapter has been included, which serves as both a review and an advanced assessment tool, particularly for postgraduate students and medical professionals preparing for specialized examinations.

Shambo Samrat Samajdar is a Clinical Pharmacologist and Therapeutics Specialist physician with an MBBS, MD, and DM in clinical pharmacology. With expertise in diabetes and allergy-asthma therapeutics, he has published over 110 articles in indexed medical journals and authored more than 50 book chapters. Currently, serving as a Consultant Physician at the Diabetes and Allergy-Asthma Therapeutics Specialty Clinic in Kolkata, West Bengal, and a faculty member at JMN Medical College & Hospital, Nadia, West Bengal, Dr Samajdar has been honored with numerous prestigious awards and gold medals, including the Indian Academy of Diabetes Innovation Award 2022, 2024 WIDF Innovator Award, Governor's Recognition for Distinguished Contribution for ACP India Chapter: Research & Publication 2024, MPS Promising Young MD Pharmacologist Award 2024, RSSDI USV Innovation Award 2024, and Indian Academy of Geriatrics Young Scholar Award 2024.

Amit Kumar Dey, a Consultant Physician in diabetology, obesity, and metabolic disorders, with more than 12 years of experience, is renowned for his contributions to diabetes care and healthcare innovation. Based in Kolkata, West Bengal, he has received awards, such as the Diabetes Awareness Initiative Award (Diabetes India 2020), JPEF2023 Award, ACP India Chapter Governors Recognition Award (2024), and RSSDI Innovation Award (2024) for artificial intelligence (AI) in healthcare. Certified by the American Board of AI in Medicine, he is a Fellow of the Royal Society of Public Health (UK) and Diabetes India and advises the ACP India Chapter. Founder of Doctors AI, connecting 2,000+ professionals, he is an associate editor at JMIR Diabetes and faculty at NDEP. His research in diabetes management and AI applications is globally recognized, and he hosts the podcast "MedAI – Decoding AI in Healthcare."

Bharat Saboo is a renowned diabetologist with over 20 years of experience in diabetes care and obesity management. As an accomplished author, he has published three widely respected books on diabetes management and lifestyle improvement. His professional achievements reflect his dedication to advancing healthcare practices, particularly in the realm of diabetes care. His accolades include being named Distinguished Clinician of the Year by the American College of Physicians (India Chapter) 2024, receiving the JPEF USV Diabetes Technology Innovation Award (2022), RSSDI USV Innovation award (2021), and RSSDI Young Researcher Award (2022). He serves as the scientific editor for Diabetoscope and as subeditor for the International Journal of Diabetes in Developing Countries and has authored over 50 international and national research papers and numerous book chapters.

Printed in India

Available at all medical bookstores or buy online at www.ejaypee.com

JAYPEE BROTHERS
Medical Publishers (P) Ltd.
EMCA House, 23/23-B, Ansari Road,
Daryaganj, New Delhi - 110 002, INDIA
www.jaypeebrothers.com

Join us on facebook.com/JaypeeMedicalPublishers
Follow us on instagram.com/JaypeeMedicalPublishers

Shelving Recommendation
MEDICINE

ISBN 978-93-6616-302-4

9 789366 163024