our website **www.jaypeebrothers.com,** for detailed information on surgery books, visit our website **www.jaypeebrothers.com**

Video Atlas of Laparoscopic Surgery

Volume 2

Complications and Revisions in Bariatric Surgery

Rana C Pullatt MD MS MRCS FACS FASMBS

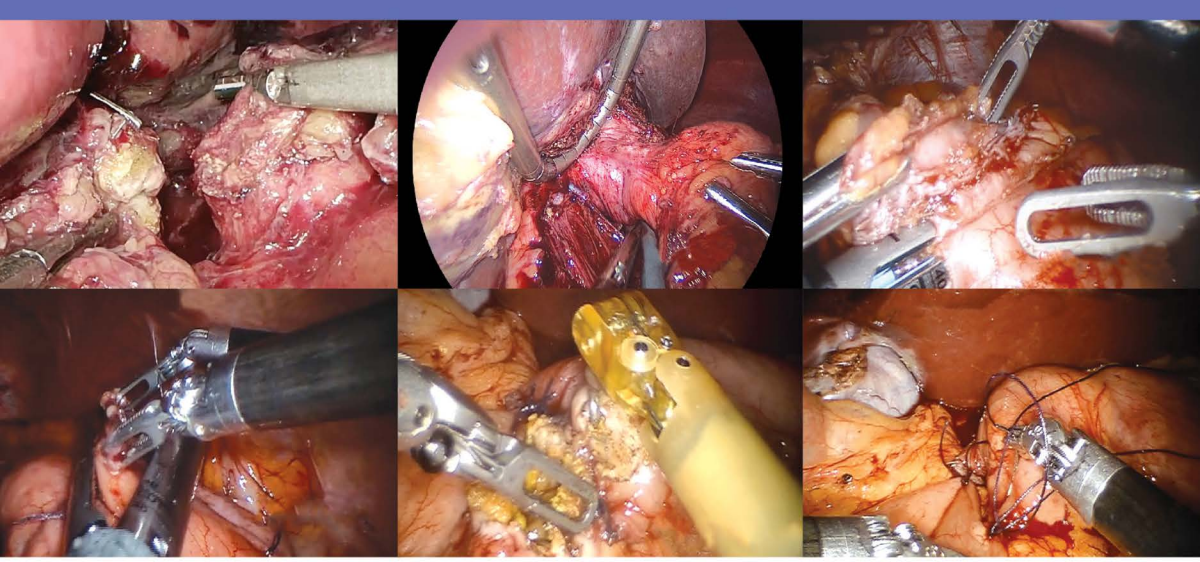

JAYPEE

Foreword
Mitchell Roslin

Includes Interactive DVD-ROM
Containing 14 Videos
Duration 1 hour 38 minutes

Contents

1. **Laparoscopic Conversion of Nissen Fundoplication to a Gastric Bypass for Refractory GERD and Gastroparesis** 1
   Rana C Pullatt

2. **Robotic Conversion of Sleeve Gastrectomy to Roux-en-Y Gastric Bypass for Refractory GERD** 3
   Rana C Pullatt

3. **Bowel Perforation after Roux-en-Y Gastric Bypass** 5
   Pradeep Chowbey

4. **Robot-Assisted Conversion of Sleeve Gastrectomy to SIPS for Inadequate Weight Loss** 7
   Rana C Pullatt

5. **Gastric Sleeve Stricturoplasty** 10
   Ranjan Sudan

6. **Laparoscopic Transgastric Removal of an Eroded Gastric Band** 12
   Rana C Pullatt

7. **Laparoscopic Transgastric Closure of Gastrogastric Fistula** 15
   Dana D Portenier

8. **Pneumatic Dilation and Internal Drainage for a Leaking Sleeve Gastrectomy** 17
   Michael N Talbot

9. **Laparoscopic Reversal of Mini Gastric Bypass** 19
   Jean-Marc Chevallier

10. **Reversal of Gastric Bypass** 20
    Rana C Pullatt

11. **Laparoscopic Conversion of Eroded Gastric Band to Gastric Bypass** 22
    Rana C Pullatt

12. Laparoscopic Conversion of Band to Bypass for Gastric Necrosis **24**
Rana C Pullatt

13. Laparoscopic Conversion of a Sleeve Leak to a Roux-en-Y Gastric Bypass **25**
Praveen Raj

14. Laparoscopic Conversion of Roux-en-Y Gastric Bypass to SIPS Procedure **27**
Mitchell Roslin

Index *29*

Video Legends

Chapter 1: Nissen Conversion —*Rana C Pullatt*
Chapter 2: Robot Sleeve to Bypass —*Rana C Pullatt*
Chapter 3: Perforated Ulcer —*Pradeep Chowbey*
Chapter 4: Robot SIPS —*Rana C Pullatt*
Chapter 5: Stricturoplasty —*Ranjan Sudan*
Chapter 6: Eroded Band —*Rana C Pullatt*
Chapter 7: Gastrogastric Fistula —*Dana D Portenier*
Chapter 8: Sleeve Leak —*Michael N Talbot*
Chapter 9: Mini Gastric Bypass Reversal —*Jean-Marc Chevallier*
Chapter 10: Bypass Reversal —*Rana C Pullatt*
Chapter 11: Eroded Band to Bypass —*Rana C Pullatt*
Chapter 12: Necrosis —*Rana C Pullatt*
Chapter 13: Sleeve Leak to a Roux-en-Y Gastric Bypass —*Praveen Raj*
Chapter 14: RYGBY to SIPS —*Mitchell Roslin*

2 Robotic Conversion of Sleeve Gastrectomy to Roux-en-Y Gastric Bypass for Refractory GERD

Rana C Pullatt

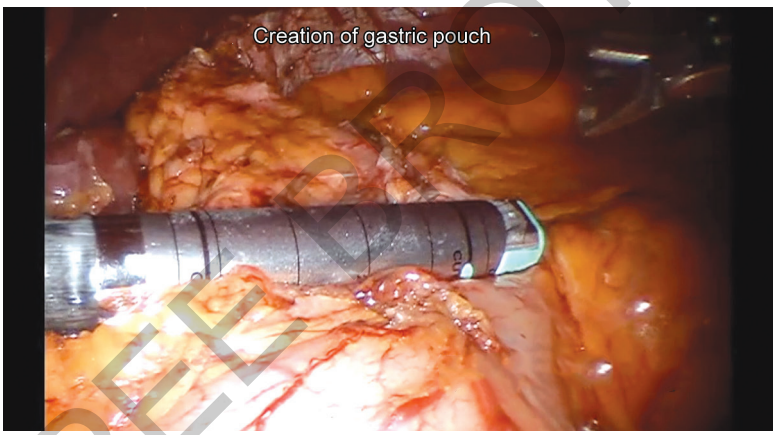

Fig. 1: Creation of gastric pouch

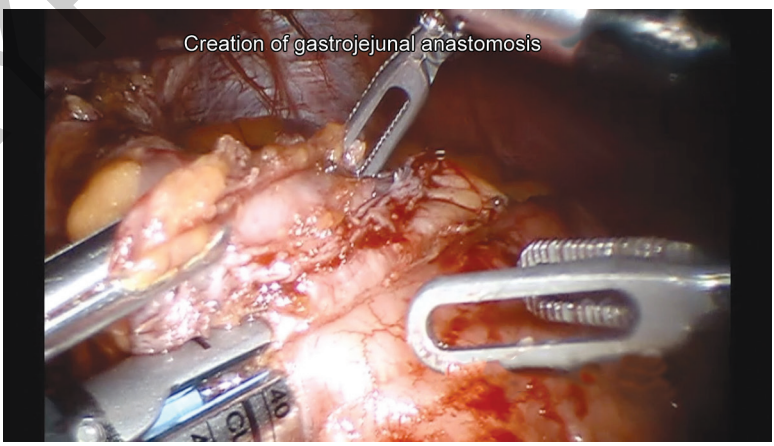

Fig. 2: Creation of gastrojejunal anastomosis with Robotic stapler

JAYPEE BROTHERS

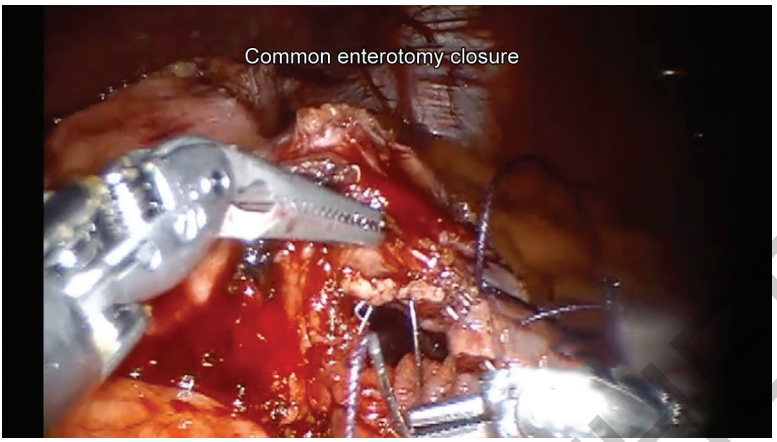

Fig. 3: Gastrojejunal common enterotomy closure

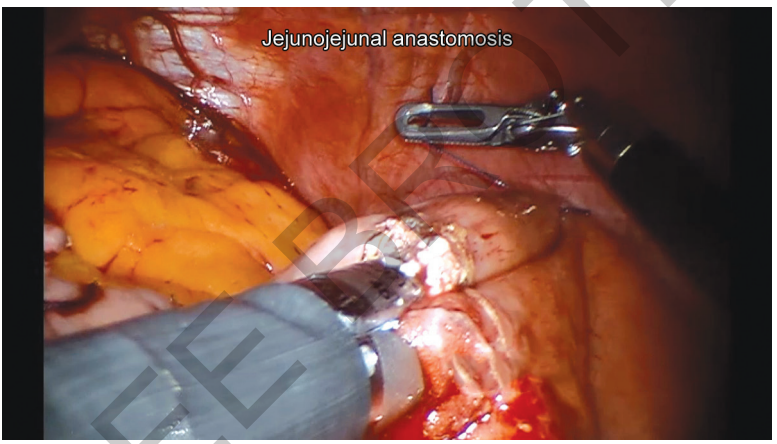

Fig. 4: Creation of jejunojejunal anastomosis

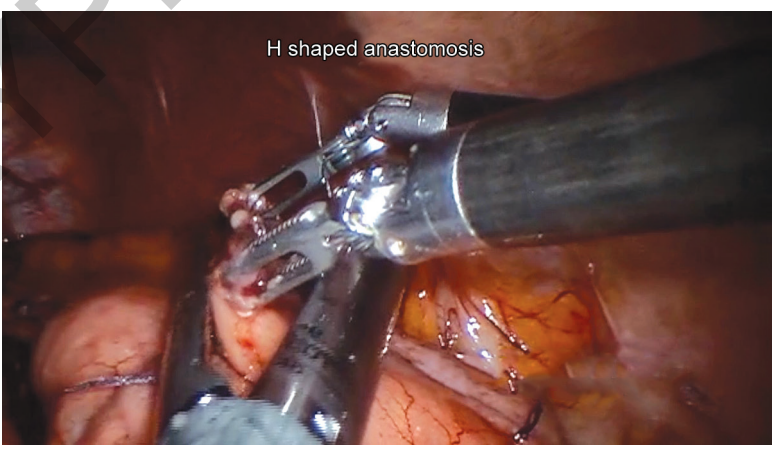

Fig. 5: Jejunojejunal common enterotomy closure

JAYPEE BROTHERS

for detailed information on surgery books, visit our website **www.jaypeebrothers.com,** for detailed information on surgery bo

Video Atlas of
Laparoscopic Surgery
Complications and Revisions in
Bariatric Surgery

This *Video Atlas of Laparoscopic Surgery—Complications and Revisions in Bariatric Surgery* focusing on revisional procedures is aimed at fellows and practicing surgeons with interest in metabolic and bariatric surgery. Commonly performed revisions in bariatric surgery are presented in great detail. The operative videos are well edited and provide extensive guidance for the novice bariatric surgeon and helpful tips that can improve outcomes for an experienced surgeon. This atlas is the culmination of technical improvements made over several thousand bariatric procedures performed by experienced bariatric surgeons. Our hope is that over the years, this atlas will prove to be a valuable addition in the material available in teaching and improving techniques in bariatric and metabolic surgery.



Rana C Pullatt MD MS MRCS FACS FASMBS, Diplomate in Obesity Medicine, is Associate Professor of Surgery at the Medical University of South Carolina, Charleston, USA. He serves as the Director of Robotic Surgery at the Medical University of South Carolina and also serves as the Director of Bariatric Surgery for VISN-7. He has made several National and International presentations in Bariatrics and Advanced Laparoendoscopic Surgery. He is the lead author and editor for this Video Atlas.

Available at all medical bookstores
or buy online at www.jaypeebrothers.com

JAYPEE BROTHERS
Medical Publishers (P) Ltd.
www.jaypeebrothers.com

Join us on facebook.com/JaypeeMedicalPublishers

Shelving
Recommendation
SURGERY

ISBN 978-93-86056-03-0